

# ARCHITECTURAL EDUCATION IN SRI LANKA

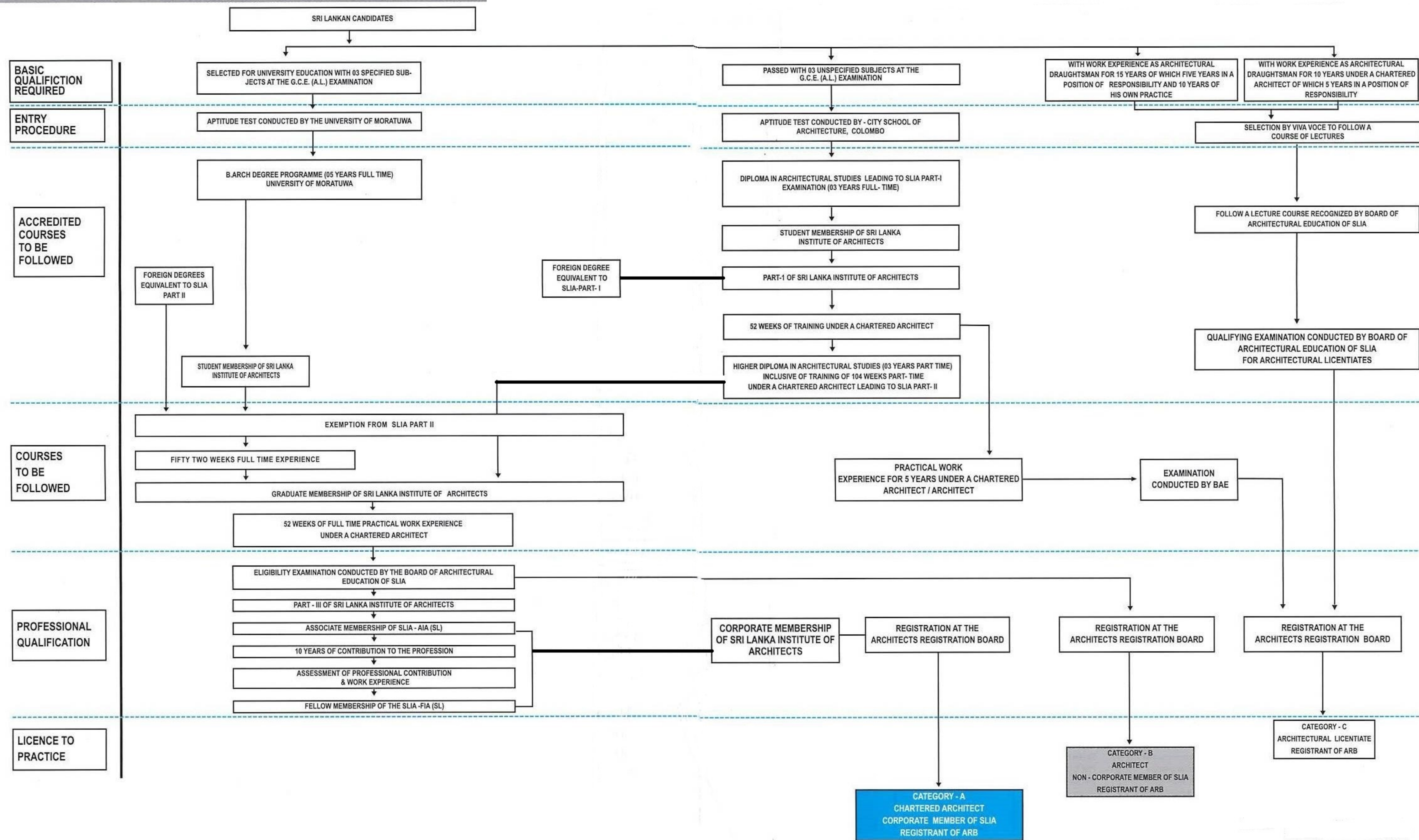

**BASIC QUALIFICATION REQUIRED**

**ENTRY PROCEDURE**

**ACCREDITED COURSES TO BE FOLLOWED**

**COURSES TO BE FOLLOWED**

**PROFESSIONAL QUALIFICATION**

**LICENCE TO PRACTICE**

**CATEGORY - A**  
CHARTERED ARCHITECT  
CORPORATE MEMBER OF SLIA  
REGISTRANT OF ARB

**CATEGORY - B**  
ARCHITECT  
NON - CORPORATE MEMBER OF SLIA  
REGISTRANT OF ARB

**CATEGORY - C**  
ARCHITECTURAL LICENTIATE  
REGISTRANT OF ARB